Republic of the Philippines
Department of Environment and Natural Resources
MINES AND GEOSCIENCES BUREAU
Regional Office No. XIII
Km. 2 National Highway, Surigao City
Tel No. (+63 86) 826-5256; Fax No. (+63 86) 826-1058; E-mail: info@mgbr13.ph; website: www.mgbr13.ph

MINING TENEMENTS CONTROL MAP

AS OF FEBRUARY 2017

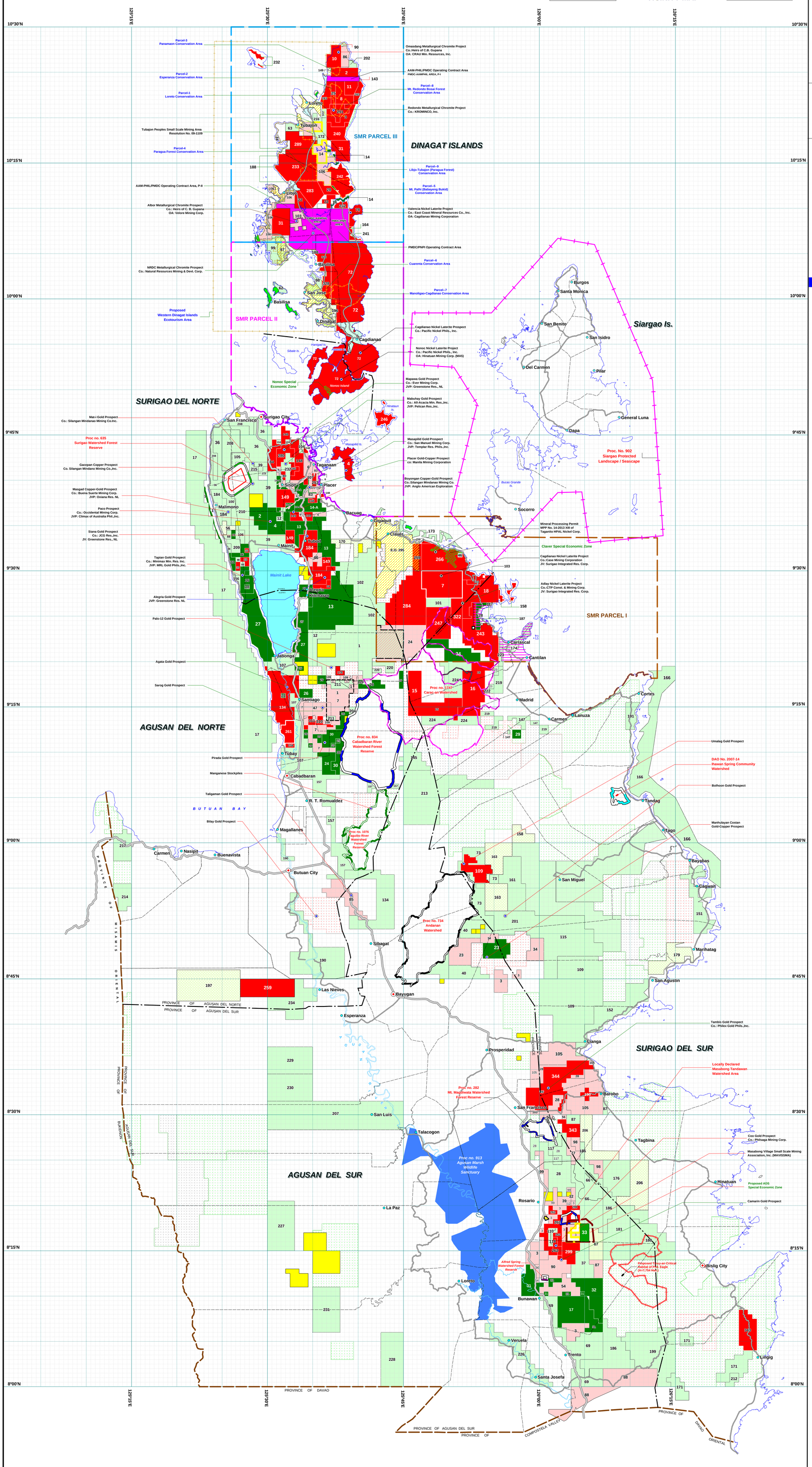

TENEMENT TYPE CODE

- Mineral Production Sharing Agreement (MPSA)
- Exploration Permit (EP)
- Application for Production Sharing Agreement (APSA)
- Exploration Permit Application (EXPA)
- Approved/ Proposed Minahang Bayan Area
- Area of Denied Mining Application with MR Appeal

CONVENTIONAL SIGNS

- Regional Mineral Boundary
- Provincial Boundaries
- Municipal Boundaries
- City Locations
- Municipal Locations
- National Road
- Secondary Road
- Shoreline

WATERSHED AREAS

- Andanan Watershed Area
- Mt. Magdiwata Watershed Area: 1,575.00 has.
- Surigao Watershed Forest Reserve Area: 967.00 has.
- Taguibo River Watershed Forest Reserve Area: 4,367.44 has.
- Cabadbaran River Watershed Forest Reserve Area: 16,025.00 has.
- Proposed Loreto Watershed Area
- Ihawan Spring Com. Watershed DAO No. 2007-14
- Proc. 1747 : Carac-an Watershed Areas Total Area: 43,601.00 has.

PROC. NO. 391 : SURIGAO MINERAL RESERVATION AREAS (SMR)

Date proclaimed: March 13, 1939

- SMR Parcel I — Area = 64,200 Has.
- SMR Parcel II — Area = 40,000 Has.
- SMR Parcel III — Area = 58,700 Has.

AREAS RELEASED FROM SMR

- Proc. No. 454
- Proc. No. 965
- Proc. No. 295
- Proc. No. 721

- Proposed Conservation Areas in the Province of Dinagat Islands for Exclusion from Surigao Mineral Reservation Areas
- Proposed Western Dinagat Islands Ecotourism Area

LIST OF APPROVED & APPLIED MINING RIGHTS

MINERAL PRODUCTION SHARING AGREEMENT (MPSA)

SEQ.	TENEMENT NO.	HOLDER	LOCATION	AREA (HAS)	COMMODITY
344	MPSA No. 344-2010-XIII	Philex Gold Philippines, Inc.	San Francisco, Agusan del Sur, Lianga & Barobo, Surigao del Sur	6,207.62	Gold, etc.
343	MPSA No. 343-2010-XIII	Das-agan Mining Corporation	Lingig & Barobo, Surigao del Sur	3,809.55	Gold, Copper, etc.
328	MPSA No. 328-2010-XIII-SMR	AAM-PHIL Natural Resources Exploration & Development Corp.	San Jose & Basilisa, Dinagat Islands	1,680.81	Nickel, etc.
322	MPSA No. 322-2010-XIII-SMR	North Dinagat Mineral Resources Corporation	Claver, Surigao del Norte, Carrascal, Surigao del Sur	1,352.39	Nickel, etc.
311	MPSA No. 311-2010-XIII	Phil Alstron Mining Corporation	Santiago & Tubay, Agusan del Norte	304.96	Gold, Copper, Silver, etc.
310	MPSA No. 310-2010-XIII	Asia Alstron Mining & Development Corporation	Santiago & Tubay, Agusan del Norte	331.46	Gold, Copper, Silver, etc.
299	MPSA No. 299-2009-XIII	Philsaga Mining Corporation	Rosario & Bunawan, Agusan del Sur	2,200.36	Gold, etc.
291	MPSA No. 291-2009-XIII-SMR	KROMINCO, Inc.	Loreto, Dinagat Islands	757.12	Chromite, etc.
289	MPSA No. 289-2009-XI-Amended	Core Mining Corporation	Tubajon, Dinagat Islands	2,187.54	Chromite, etc.
284	MPSA No. 284-2009-XIII-SMR	Kepha Mining Exploration Company	Gigaquit & Claver, Surigao del Norte, Kitcharao, Agusan del Norte	6,980.75	Nickel, Cobalt, Iron,etc.
283	MPSA No. 283-2009-XIII-SMR	Century Peak Corporation	Loreto & Libjo, Dinagat Islands	3,188.26	Nickel, etc.
280	MPSA No. 280-2009-XIII	Merrill Crowe Corporation	Surigao City, Sison & Tagana-an, Surigao del Norte	1,481.66	Copper, Gold, etc.
266	MPSA No. 266-2008-XIII-SMR	Taganito Mining Corporation	Claver, Surigao del Norte	4,862.71	Nickel, etc.
262	MPSA No. 262-2008-XIII	Philsaga Mining Corporation	Bunawan & Rosario, Agusan del Sur	2,538.79	Gold, etc
261	MPSA No. 261-2008-XIII	SR Metals, Inc.	Tubay, Agusan del Norte	1,079.05	Nickel, Cobalt, Iron, etc.
259	MPSA No. 259-2007-XIII-SMR (Amended II)	Adnama Mining Resources, Inc.	Claver, Surigao del Norte & Las Nieves, Agusan del Norte	5,142.86	Nickel, Copper, Iron, Gold,etc.
253	MPSA No. 253-2007-XIII	Manila Mining Corporation	Tagana-an & Placer, Surigao del Norte	211.50	Gold, Silver, Copper, etc.
247	MPSA No. 247-2007-XIII-SMR	Ludgoron Mining Corporation	Claver, Surigao del Norte & Carrascal, Surigao del Sur	3,248.06	Nickel, Cobalt, etc.
246	MPSA No. 246-2007-XIII-SMR	Hinatuan Mining Corporation	Tagana-an, Surigao del Norte	773.77	Nickel, etc.
243	MPSA No. 243-2007-XIII-SMR	C.T.P. Construction & Mining Corporation	Carrascal, Surigao del Sur	4,547.76	Nickel, etc.
242	MPSA No. 242-2007-XIII-SMR	Norweah Metals & Minerals Company, Inc.	Libjo & Tubajon, Dinagat Islands	2,314.20	Chromite, Nickel, etc.
241	MPSA No. 241-2007-XIII-SMR	Norweah Metals & Minerals Company, Inc.	Cagdianao, Dinagat Islands	226.02	Chromite, Nickel, etc.
240	MPSA No. 240-2007-XIII-SMR	Norweah Metals & Minerals Company, Inc.	Loreto, Dinagat Islands	1,225.19	Chromite, Nickel, etc.
233	MPSA No. 233-2007-XIII	East Coast Mineral Resources Co., Inc.	Libjo & Tubajon, Dinagat Islands	4,226.27	Chromite, Nickel, etc.
232	MPSA No. 232-2007-XIII-SMR	East Coast Mineral Resources Co., Inc.	Loreto, Dinagat Islands	248.99	Chromite, Nickel, etc.
190	MPSA No. 190-2004-XIII	Phigold Metallic Ore, Inc.	Barobo, Surigao del Sur	449.49	Gold, etc.
184	MPSA No. 184-2002-XIII	Merrill Crowe Corporation/Greenstone Resources Corporation	Alegria, Tubod, Mainit & Bacuag, Surigao del Norte	3,288.77	Gold, Copper, Silver, etc.
178	MPSA No. 178-2002-XIII	Concordia R. Llave	Jabonga, Agusan del Norte	253.14	Gold, etc.
158	MPSA No. 158-2000-XIII-SMR	C.T.P. Construction & Mining Corporation	Carrascal, Surigao del Sur	321.40	Nickel, Cobalt, Chromite, etc.
149	MPSA No. 149-99-XIII	Philex Gold Philippines, Inc.	Sison, Placer, Tubod, Mainit, Bacuag & Alegria, Surigao del Norte	2,879.70	Gold, Copper, etc.
148	MPSA No. 148-99-XIII	Philex Gold Philippines, Inc.	Placer, Tagana-an, Sison & Surigao City, Surigao del Norte	2,306.00	Gold, etc.
134	MPSA No. 134-99-XIII	Minimax Mineral Exploration Corporation	Tubay, Santiago & Jabonga, Agusan del Norte	7,679.00	Gold, etc.
109	MPSA No. 109-98-XIII	Consolidated Ores Philippines, Inc.	San Miguel, Surigao del Sur	1,953.00	Gold, precious & base metals. etc.
103	MPSA No. 103-98-XIII-SMR	Claver Mineral Development Corporation	Claver, Surigao del Norte, Carrascal, Surigao del Sur	433.98	Nickel, etc.
84	MPSA No. 084-97-XIII	Pacific Cement Philippines, Inc.	Surigao City, Surigao del Norte	1,062.36	Limestone, Silica, etc.
78	MPSA No. 078-97-XIII-SMR	East Coast Mineral Resources Co., Inc.	Cagdianao, Dinagat Islands	697.05	Chromite, Nickel, etc.
72	MPSA No. 072-97-X-SMR	Pacific Nickel Phils., Inc.	Cagdianao, Basilisa, San Jose & Dinagat, Dinagat Is., Surigao City, Surigao del Norte	25,000.00	Nickel, Cobalt, Chrome, Iron, etc.
34	MPSA No. 034-95-X	Diotrepis M. Bautista	Alegria, Surigao del Norte	405.00	Gold, etc.
33	MPSA No. 033-95-X	Estrella F. Bautista	Malimono & Mainit, Surigao del Norte	486.00	Gold, etc.
31	MPSA No. 031-94-X	Vista Buena Mining Corporation	Loreto, Tubajon & Libjo, Dinagat Islands	3,696.00	Gold, Chromite, etc.
28	MPSA No. 028-94-X-SMR	Minahang Bayan ng Albor Cooperative, Inc.	Libjo, Dinagat Islands	570.00	Chromite, etc.
25	MPSA No. 025-94-X-SMR	Minahang Bayan ng Mamamayan ng San Jose Multi-Purpose Coop.	Loreto, Dinagat Islands	486.00	Chromite, etc.
22	MPSA No. 022-94-X-Amended I	Stagno Mining Corporation (formerly E.L. Enterprises, Inc.)	Libjo, Dinagat Islands	1,149.83	Chromite, etc.
18	MPSA No. 018-93-X-SMR	C.T.P. Construction & Mining Corporation	Claver, Surigao del Norte & Carrascal, Surigao del Sur	3,564.00	Nickel, etc.
16	MPSA No. 016-93-X	Marcventures Mining & Development Corporation	Carrascal, Cantilan & Madrid, Surigao del Sur	4,799.00	Gold, etc.
15	MPSA No. 015-93-X	BrightGreen Resources Corporation	Carrascal, Cantilan & Madrid, Surigao del Sur, Santiago, Agusan del Norte	4,860.00	Gold, etc.
11	MPSA No. 011-92-X	Minahang Bayan ng mga Mamamayan ng Dinagat Is. Coop., Inc./ Oriental Synergy Mining Corp.	Loreto, Dinagat Islands	648.00	Chromite, etc.
10	MPSA No. 010-92-X-SMR	Century Peak Corporation	Loreto, Dinagat Islands	1,198.00	Chromite, etc.
8	MPSA No. 008-92-X-SMR	NAREDICO, Incorporated	Loreto, Dinagat Islands	1,134.00	Chromite, etc.
7	MPSA No. 007-92-X-SMR	Surigao Integrated Resources Corp./Platinum Group Metals Corp.	Claver, Surigao del Norte	4,376.00	Nickel, etc.
4	MPSA No. 004-91-X-SMR	San Manuel Mining Corporation	Tagana-an & Placer, Surigao del Norte	1,480.00	Gold, etc.
3	MPSA No. 003-90-X	Comet Mining Corporation	Loreto, Dinagat Islands	1,296.00	Chromite, etc.
2	MPSA No. SMR-002-90-X	Sinosteel Philippines H.Y. Mining Corporation	Loreto, Dinagat Islands	972.00	Chromite, etc.

APPLICATION FOR PRODUCTION SHARING AGREEMENT (APSA)

SEQ.	TENEMENT NO.	HOLDER	LOCATION	AREA (HAS)	COMMODITY
109	APSA No. 000109-XIII	Audrex Corporation	Jabonga & Santiago, Agusan del Norte	1,484.00	Gold, Copper
107	APSA No. 000107-XIII	Manila Mining Corporation	Tagana-an & Placer, Surigao del Norte	265.50	Gold, Copper & Silver
106	APSA No. 000106-XIII	North Dinagat Mineral Resources Corporation	Basilisa, Libjo & Tubajon, Dinagat Islands	3,261.58	Chromite, Nickel, etc.
105	APSA No. 000105-XIII	Philex Gold Philippines, Inc.	San Francisco & Prosperidad, Agusan del Sur, Lianga & Barobo, Surigao del Sur	10,141.88	Gold, Copper, etc.
103	APSA No. 000103-XIII	Heirs of C.B. Gupana & North Dinagat Mineral Resources Corp.	Libjo, Dinagat Islands	719.00	Chromite, nickel, etc
99	APSA No. 00099-XIII	Mindanao Philcord Mining Corporation	San Francisco & Rosario, Agusan del Sur	1,607.43	Gold, Silver, etc.
98	APSA No. 000098-XIII	Mindanao Philcord Mining Corporation	Tagbina & Barobo, Surigao del Sur	1,184.38	Gold, Silver, etc.
90	APSA No. 000090-X	Camarin Mining Corporation	Bunawan, Agusan del Sur	2,430.00	Gold, etc.
88	APSA No. 000088-XIII	Phsamed Mining Corporation	Trento & Santa Josefa, Agusan del Sur	7,303.68	Gold, Silver, etc.
87	APSA No. 000087-XIII	Col. Samuel G. Afdal (Ret.)	Bunawan, Agusan del Sur	846.44	Gold, Silver, etc.
86	APSA No. 000086-XIII	CRAU Mineral Resources Corp. (In Behalf of Heirs of C.B. Gupana)	Loreto, Dinagat Islands	717.62	Chromite, Nickel, etc.
85	APSA No. 000085-XIII	Explosives Consultation & Application (ECA) Philippines, Inc.	Butuan City, Agusan del Norte, Sibagat, Agusan del Sur	2,703.20	Gold, Silver, etc
83	APSA No. 000083-XIII	Manila Mining Corporation	Placer & Taganaan, Surigao del Norte	530.15	Gold & Copper
77	APSA No. 000077-XIII	Corplex Resources, Inc.	San Francisco & Rosario, Agusan del Sur, Barobo & Tagbina, Surigao del Sur	810.00	Gold, Silver, etc.
56	APSA No. 000056-XIII	Corplex Resources, Inc. by Philsaga Mining Corporation	San Francisco, Agusan del Sur, Barobo, Surigao del Sur	242.86	Gold, Silver, etc.
54	APSA No. 000054-XIII	Corplex Resources, Inc.	Bunawan, Agusan del Sur	2,116.18	Gold, etc.
47	APSA No. 000047-X	Manila Mining Corporation	Tubay & Santiago, Agusan del Norte	1,539.00	Gold, etc.
46	APSA No. 000046-XIII	Surigao EGB Mining Corporation	Alegria, Tubod & Bacuag, Surigao del Norte	590.31	Gold, etc.
39	APSA No. 000039-XIII	Bernster Exploration & Agro Industrial Corp. by Alcorn Gold Res. Corp.	Rosario, Agusan del Sur	405.00	Gold, etc.
34	APSA No. 000034-XI	Alberto Mining Corporation	Bayugan, Agusan del Sur & Marihatag, Surigao del Sur	2,059.27	Gold, Silver, Copper, etc.
28	APSA No. 000028-XIII	Apmedoro Mining Corporation	San Francisco, Agusan del Sur, Barobo & Lianga, Surigao del Sur	2,084.09	Gold, Silver, etc.
24	AMPSA-SMR-024-97	Real Mining Exploration	Claver, Surigao del Norte, Carrascal, Surigao del Sur & Kitcharao, Agusan del Norte	7,128.00	Gold, etc
23	APSA No. 000023-X	Minmetal Development Corporation	Bayugan, Agusan del Sur	2,336.00	Gold, etc.
14	AMPSA No. SMR-014-96	CPO Mineral Resources Development Corporation	Loreto & Tubajon, Dinagat Islands	1,139.95	Chromite
12	APSA No. 000012-XIII	Philsaga Mining Corporation	Rosario, Agusan del Sur	324.00	Gold, etc.
7	APSA No. 000007-X	Manila Mining Corporation	Jabonga, Tubay, Santiago & Cabadbaran City, Agusan del Norte	4,793.85	Gold & Copper
6	APSA No. 000006-X	Manila Mining Corporation	Surigao City, Sison, Tagana-an, Placer, Tubod & Bacuag, Surigao del Norte	2,372.52	Gold, etc.
3	APSA No. 000003-XIII	Safariland Resources Company	Prosperidad, Rosario, Bunawan & Trento, Agusan del Sur, San Agustin, Surigao del Sur	6,077.28	Gold, Copper, etc.
1	APSA No. 000001-XIII	Asiga Mining Corporation	Santiago, Agusan del Norte	3,483.00	Gold, etc.

EXPLORATION PERMIT (EP)

SEQ.	TENEMENT NO.	HOLDER	LOCATION	AREA (HAS)	COMMODITY
34	EP No. 000034-XIII	Orange Mountain Mining & Development Inc.	Claver, Surigao del Norte & Carrascal, Surigao del Sur	2,700.07	Nickel, Chromite, Gold, Copper, etc
33	EP No. 000033-XIII	Bunawan Mining Corporation	Rosario, Agusan del Sur	667.03	Gold, Copper, Silver, Zinc, etc.
32	EP No. 000032-XIII	Philsaga Mining Corporation	Bunawan & Trento, Agusan del Sur	3,047.53	Gold, Copper, Silver, etc.
31	EP No. 000031-XIII	Philsaga Mining Corporation	Bunawan, Agusan del Sur	3,978.54	Gold, Silver, Copper, etc.
30	EP No. 000030-XIII	SEMCO Exploration and Mining Corporation	Tubay, Santiago & Cabadbaran City, Agusan del Norte	2,111.77	Gold, etc.
29	EP No. 000029-XIII	Macquarie Mineral Resources, Inc.	Carmen, Surigao del Sur	337.68	Nickel, Iron, Chromite, Gold, etc.
28	EP No. 000028-XIII	Felix Ty Chua, Jr.	Carrascal, Surigao del Sur	510.04	Nickel, etc.
27	EP No. 000027-XIII	Apical Mining Corporation	Jabonga & Kitcharao, Agusan del Norte, Alegria, Mainit & Malimono, Surigao del Norte	6,842.28	Gold, etc
26	EP No. 000026-XIII	SEMCO Exploration and Mining Corporation	Tubay, Santiago & Jabonga, Agusan del Norte	2,754.00	Gold, Copper, etc.
25	EP No. 000025-XIII	SEMCO Exploration and Mining Corporation	Tubay & Cabadbaran City, Agusan del Norte	422.04	Gold, Copper, etc
24	EP No. 000024-XIII	SEMCO Exploration and Mining Corporation	Tubay & Cabadbaran City, Agusan del Norte	1,181.86	Gold, Copper, etc.
23	EP No. 000023-XIII	Oceanagold (Philippines) Resources Corporation	Bayugan & Prosperidad, Agusan del Sur, Marihatag, Surigao del Sur	1,920.00	Gold, Copper, etc.
22	EP No. 000022-XIII	MRL Nickel Philippines, Inc.	Malimono, Surigao del Norte	316.22	Gold, Copper, Nickel, etc
21	EP No. 000021-XIII	Estrella F. Bautista	Santiago & Tubay, Agusan del Norte	84.39	Gold, Copper, Nickel, etc
18	EP No. 000018-XIII	Minimax Mineral Exploration Corporation, on behalf of the Heirs of Alodia L. Torilio	Mainit & Malimono, Surigao del Norte	168.67	Gold, Copper, etc.
17	EP No. 000017-XIII	Philsaga Mining Corporation	Bunawan, Agusan del Sur	3,132.31	Gold, Copper, etc.
16	EP No. 000016-XIII	Minimax Mineral Exploration Corporation	Mainit & Malimono, Surigao del Norte	1,939.57	Gold, Copper, Nickel, Cobalt, etc.
14	EP No. 14-2010-XIII-SMR	Amalgamated Iron Works, Inc.	Libjo, Dinagat Islands	311.62	Nickel, Chromite, etc
14B	EP No. 000014 B-XIII	Kalayaan Copper-Gold Resources, Inc.	Placer & Tubod, Surigao del Norte	286.63	Copper, Gold, Silver, etc
14A	EP No. 000014 A-XIII	Manila Mining Corporation	Mainit, Sison & Placer, Surigao del Norte	2,176.28	Copper, Gold, Silver, etc
13	EP No. 000013-XIII	Silangan Mindanao Mining Company, Inc.	Gigaquit, Alegria & Bacuag, Surigao del Norte, Kitcharao, Agusan del Norte	11,934.03	Gold, Copper, Silver, etc
4	EP No. 000004-XIII	Occidental Mining Corporation	Sison, Mainit & Tubod, Surigao del Norte	1,601.90	Gold, etc
3	EP No. 03-2007-SMR	Oriental Synergy Mining Corporation	Claver, Surigao del Norte	74.49	Nickel, Cobalt, Chromite, etc.
2	EP No. 000002-XIII	Coolabah Mining Corporation	Mainit & Sison, Surigao del Norte	1,433.23	Gold, etc
1	OEP No. 2006-001-XIII	Ninety Miners Development Corporation	Malimono, Surigao del Norte & Agusan del Sur	358.68	Gold, Platinum

EXPLORATION PERMIT APPLICATION (EXPA)

SEQ.	TENEMENT NO.	HOLDER	LOCATION	AREA (HAS)	COMMODITY
234	EXPA No. 000234-XIII	Oriental Vision Mining Phillipiines Corp.	Butuan City, Las Nieves & Esperanza, Agusan del Norte & Agusan del Sur	3,969.00	Iron, Gold, ISAG, etc.
232	EXPA No. 000232-XIII	All-Acasia Resources, Incorporated	Sison, Tagana-an & Surigao City, Surigao del Norte	878.00	Copper & Gold
231	EXPA No. 000231-XIII	Magaurum Development Corporation	La Paz & Loreto, Agusan del Sur	5,087.25	Copper, Gold, etc.
230	EXPA No. 000230-XIII	Cessmag Development Incorporated	Esperanza, Agusan del Sur	5,072.97	Copper, Gold, etc.
229	EXPA No. 000229-XIII	Zinith Mines, Incorporated	Esperanza, Agusan del Sur	5,072.32	Copper, Gold, etc.
228	EXPA No. 000228-XIII	Necamara Mining Corporation	Loreto, Agusan del Sur	5,079.62	Copper, Gold, etc.
227	EXPA No. 000227-XIII	FNPN Metals Development Corporation	La Paz & Talacogon, Agusan del Sur	5,583.81	Copper, Gold, etc.
226	EXPA No. 000226-XIII	Adnama Mining Resources Incorporated	Veruela & Santa Josefa, Agusan del Sur	4,779.00	Gold, Platinum, Magnetite, Chromite,etc.
224	EXPA No. 000224-XIII	First Highlander Indigenous Resources Development Corp.	Carrascal, Cantilan & Madrid, Surigao del Sur	5,232.51	Nickel, Chromite, Gold, Copper,etc
223	EXPA No. 000223-XIII	Redsoil Mining Corporation	Carrascal & Cantilan, Surigao del Sur	422.00	Nickel & Iron, etc.
222	EXPA No. 000222-XIII	Cabangahan Tribal Community Mining Producer Cooperative	Cantilan, Surigao del Sur	82.284	Nickel & Iron
220	EXPA No. 000220-XIII	Beijing Resources Corporation	Jabonga, Agusan del Norte	831.571	Gold
219	EXPA No. 000219-XIII	Yellow Stone Minerals & Development Corporation	Carrascal, Cantilan, Madrid & Carmen, Surigao del Sur	2,025.59	Nickel, Chromite, Gold, etc.
218	EXPA No. 000218-XIII	Shanghai Resources Corporation	San Jose & Dinagat, Dinagat Islands	423.72	Nickel, Chromite, etc.
217	EXPA No.000217-XIII	Calinan Star Mining, Inc.	Carmen, Agusan del Norte	2,111.12	Nickel Laterite
216	EXPA No. 000216-XIII	Shanghai Resources Corporation	Loreto, Dinagat Islands	420.63	Chromite
215	EXPA No. 000215-XIII	Oceancrest Mining Corporation	Surigao City & Sison, Surigao del Norte	505.72	Copper, Gold, etc.
214	EXPA No. 000214-XIII	Calinan Star Mining, Inc.	Carmen, Agusan del Norte	1,689.32	Nickel Laterite
213	EXPA No. 000213-XIII	Villagold Mining Corporation	Sibagat, Agusan del Sur, Carmen & Lanuza, Surigao del Sur	10,808.09	Copper, Gold, etc.
212	EXPA No. 000212-XIII	Silverquest Mining Resources Inc.	Lingig, Surigao del Sur	507.08	Gold
211	EXPA No. 000211-XIII	Asiga Mining Corporaton	Santiago, Agusan del Norte	844.143	Gold, Copper, etc.
210	EXPA No. 000210-XIII	Oceanagold (Philippines) Resource Corporation	Sison, Mainit & Malimono, Surigao del Norte	2,806.44	Metallic, etc.
209	EXPA No. 000209-XIII	Goldcoast Mining Corporation	Malimono, Surigao del Norte	590.24	Gold, Silver, Copper, Cromite, Nickel, etc.
208	EXPA No. 000208-XIII	Surimin Mining Corporation	San Francisco & Surigao City, Surigao del Norte	3,991.26	Gold, Copper, Chromite, Nickel, Iron, etc.
207	EXPA No. 000207-XIII	Metroluxury Mining Corporation	Esperanza & San Luis, Agusan del Sur	16,000.00	Copper, Gold, etc.
206	EXPA No. 000206-XIII	Goldcoast Mining Corporation	Barobo & Tagbina, Surigao del Sur	7,100.62	Gold, etc.
204	EXPA No. 000204-XIII	Ms. Jocelyn L. Berces	Santiago, Agusan del Norte	153.10	Gold, Copper, etc.
202	EXPA No. 000202-XIII	Project_United Mining Corporation	Loreto, Dinagat Islands	190.48	Chromite, Nickel, etc.
201	EXPA No. 000201-XIII	Das-agan Mining Corporation	Marihatag & San Miguel, Surigao del Sur	4,486.57	Gold, Silver, Copper
199	EXPA No. 000199-XIII	Solid North Mineral Corporation	Trento, Agusan del Sur, Lingig & Bislig City, Surigao del Sur	15,835.22	Gold, Silver, Copper, etc.
197	EXPA No. 000197-XIII	Kadyawon Ta Development Corporation	Las Nieves, Agusan del Norte	7,900.16	Iron, Gold, Copper, etc.
196	EXPA No. 000196-XIII	Zhongli Mining Corporation	San Jose & Dinagat, Dinagat Islands	246.79	Nickel, etc.
191	EXPA No. 000191-XIII	Limuel L. Auza	Cortes, Surigao del Sur	1,181.55	Copper, Gold, etc.
190	EXPA No. 000190-XIII	Mindanao Mother Load Mining & Development Corporation	Magallanes & Butuan City, Agusan del Norte	8,449.32	Gold, Copper, etc.
188	EXPA No. 000188-XIII	Amalgamated Iron Works, Inc.	Libjo & Basilisa, Dinagat Islands	134.79	Nickel, Chromite, etc.
187	EXPA No. 000187-XIII	Minning Philippines, Inc.	Carrascal, Surigao del Sur	58.01	Nickel, etc.
186	EXPA No. 000186-XIII	Corplex Resources Inc.	Rosario, Trento, Barobo & Tagbina, Agusan del Sur & Surigao del Sur	9,142.18	Gold, Silver, etc.
184	EXPA No. 000184-XIII	Camarines Norte Finest Mineral, Inc.	Malimono, Surigao del Norte	1,781.00	Nickel,Chromite,Base precious metals,etc.
181	EXPA No. 000181-XIII	Sursur Mining Corporation	Rosario & Bunawan, Agusan del Sur, Tagbina, Surigao del Sur	6,093.50	Gold, Silver, etc
180	EXPA No. 000180-XIII	Sursur Mining Corporation	Trento, Rosario, Bunawan, Agusan del Sur, Bislig City & Tagbina, Surigao del Sur	5,924.64	Gold, Silver, etc.
179	EXPA No. 000179-XIII	Philgate Mineral Resources, Inc.	Marihatag & San Agustin, Surigao del Sur	2,778.91	Manganese, Copper, Gold, etc.
176	EXPA No. 000176-XIII	Sursur Mining Corporation	Tagbina, Surigao del Sur	3,807.50	Gold, Silver, etc
174	EXPA No. 000174-XIII	STC Development Corporation	Carrascal, Surigao del Sur	670.62	Limestone, etc.
173	OEXPA No. 000173-XIII	Joselito O. Cariño	Gigaquit & Claver, Surigao del Norte	1,197.96	Magnetite Sand, etc
172	EXPA No. 000172-XIII	Tubajon Minerals Corporation	Loreto & Tubajon, Dinagat Islands	799.97	Nickel, Cobalt, Chromite, etc.
171	EXPA No. 000171-XIII	Solid North Mineral Corporation	Lingig & Bislig City, Surigao del Sur	4,319.41	Gold, Copper, Silver, etc.
170	EXPA No. 000170-XIII	Tripple R Mining & Agro- Forest Management Inc.	Bacuag & Gigaquit, Surigao del Norte	1,349.32	Gold, Copper, etc.
166	OEXPA No. 000166-XIII	Mt. Mogan Resources & Development Corporation	Cortes, Tandag City, Tago, Bayabas, Marihatag & Cagwait, Surigao del Sur	15,535.83	Magnetite Sand, etc
164	EXPA No. 000164-XIII	Mt. Mogan Resources & Development Corporation	Cagdianao, Dinagat Islands	190.86	Nickeliferous Laterite, etc.
163	EXPA No. 000163-XIII	Castillo Minerlas Resources Corporation	San Miguel, Surigao del Sur	5,239.60	Gold, Copper, etc.
161	EXPA No. 000161-XIII	Project_United Mining Corporation	San Miguel, Surigao del Sur	4,221.15	Gold, Copper, etc.
158