Republic of the Philippines
Department of Environment and Natural Resources
MINES AND GEOSCIENCES BUREAU
Regional Office No. XIII
Km. 2 National Highway, Surigao City
Tel No. (+63 86) 826-5256; Fax No. (+63 86) 826-1058; E-mail: info@mgbr13.ph; website: www.mgbr13.ph

MINING TENEMENTS CONTROL MAP

AS OF OCTOBER 2016

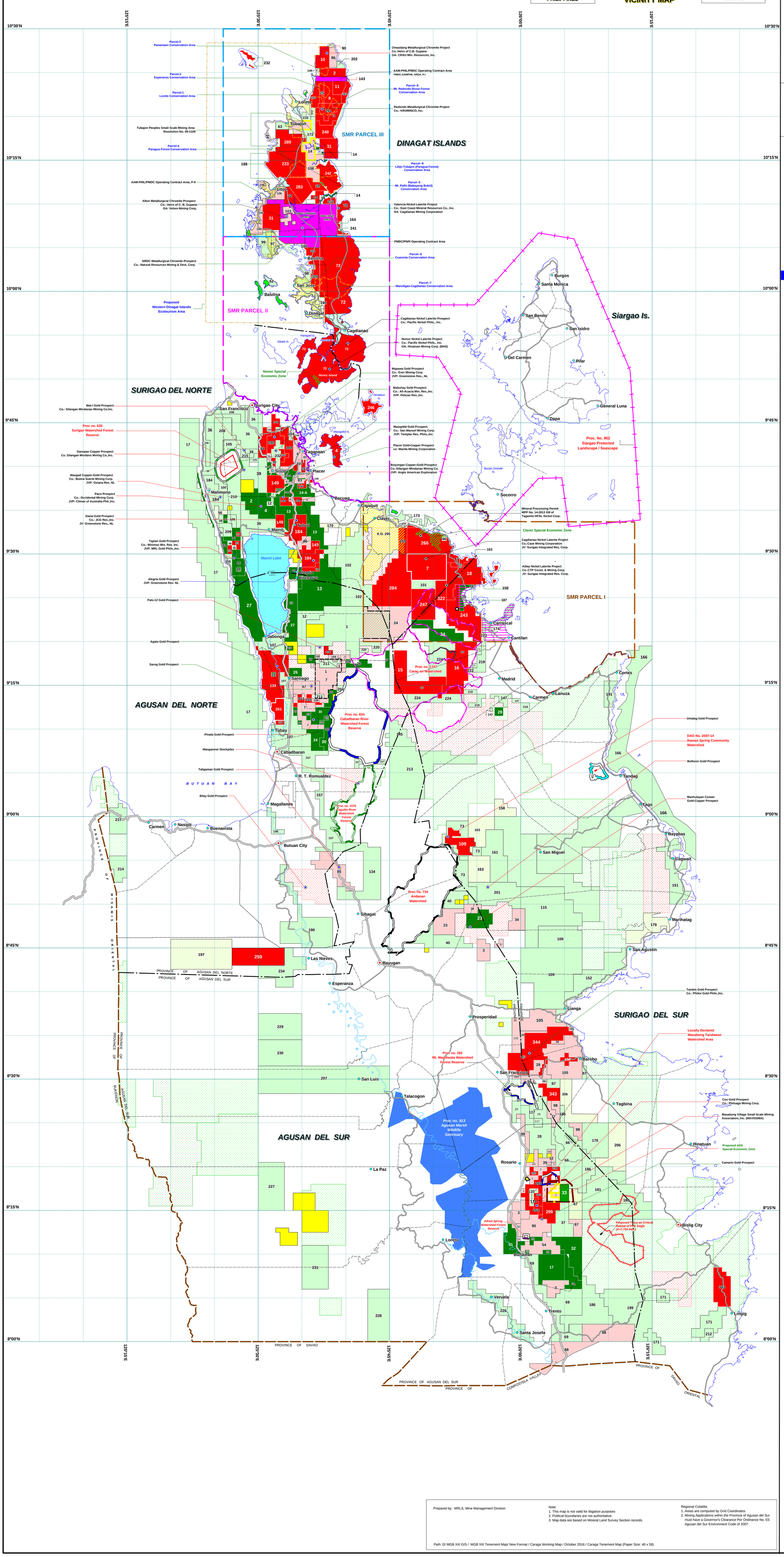
PHILIPPINES
MINDANAO
VICINITY MAP
CARAGA
NORTH
Scale 1 : 250,000
0
15
30
kilometers
DINAGAT ISLANDS
SMR PARCEL III
SMR PARCEL II
SMR PARCEL I
Siargao Is.
SURIGAO DEL NORTE
AGUSAN DEL NORTE
AGUSAN DEL SUR
SURIGAO DEL SUR
Parcel-3 Panamaon Conservation Area
Parcel-2 Esperanza Conservation Area
Parcel-1 Loreto Conservation Area
Tubajon Peoples Small Scale Mining Area Resolution No. 09-1109
Parcel-4 Paragua Forest Conservation Area
AAM-PHIL/PMDC Operating Contract Area, P-II
Albor Metallurgical Chromite Prospect Co.: Heirs of C. B. Gupana OA: Velore Mining Corp.
NRDC Metallurgical Chromite Prospect Co.: Natural Resources Mining & Devt. Corp.
Proposed Western Dinagat Islands Ecotourism Area
Omasdang Metallurgical Chromite Project Co.:Heirs of C.B. Gupana OA: CRAU Min. Resources, Inc.
AAM-PHIL/PMDC Operating Contract Area PMDC-AAMPHIL AREA, P-I
Parcel--8 Mt. Redondo Bosai Forest Conservation Area
Redondo Metallurgical Chromite Project Co.: KROMINCO, Inc.
Parcel--9 Libjo-Tubajon (Paragua Forest) Conservation Area
Parcel--5 Mt. Palhi (Babayeng Bukid) Conservation Area
Valencia Nickel Laterite Project Co.: East Coast Mineral Resources Co., Inc. OA: Cagdianao Mining Corporation
PMDC/PNPI Operating Contract Area
Parcel--6 Cuarenta Conservation Area
Parcel--7 Manoligao-Cagdianao Conservation Area
Cagdianao Nickel Laterite Prospect Co.: Pacific Nickel Phils., Inc.
Nonoc Nickel Laterite Project Co.: Pacific Nickel Phils., Inc. OA: Hinatuan Mining Corp. (MAS)
Nonoc Special Economic Zone
Mapawa Gold Prospect Co.: Ever Mining Corp. JVP: Greenstone Res., NL
Mabuhay Gold Prospect Co.: All-Acacia Min. Res.,Inc. JVP: Pelican Res.,Inc.
Masapilid Gold Prospect Co.: San Manuel Mining Corp. JVP: Templar Res. Phils.,Inc.
Placer Gold-Copper Prospect co: Manila Mining Corporation
Boyongan Copper-Gold Prospect Co.:Silangan Mindanao Mining Co. JVP: Anglo American Exploration
Mat-i Gold Prospect Co.: Silangan Mindanao Mining Co.Inc.
Proc no. 635 Surigao Watershed Forest Reserve
Gacepan Copper Prospect Co. Silangan Mindano Mining Co.,Inc.
Masgad Copper-Gold Prospect Co.: Buena Suerte Mining Corp. JVP: Oxiana Res. NL
Paco Prospect Co.: Occidental Mining Corp. JVP: Climax of Australia Phil.,Inc.
Siana Gold Prospect Co.: JCG Res.Inc. JV: Greenstone Res., NL
Tapian Gold Prospect Co.: Minimax Min. Res. Inc. JVP: MRL Gold Phils.,Inc.
Alegria Gold Prospect JVP: Greenstone Res. NL
Palo-12 Gold Prospect
Agata Gold Prospect
Sarog Gold Prospect
Pirada Gold Prospect
Manganese Stockpiles
Taligaman Gold Prospect
Bilay Gold Prospect
Proc no. 834 Cabadbaran River Watershed Forest Reserve
Proc no. 1076 Agusan River Watershed Forest Reserve
Proc no. 734 Andanan Watershed
Proc no. 913 Agusan Marsh Wildlife Sanctuary
Proc no. 282 Mt. Magdiwata Watershed Forest Reserve
Alfred Spring Watershed Forest Reserve
Proc. No. 902 Siargao Protected Landscape / Seascape
Mineral Processing Permit MPP No. 14-2013 XIII of Taganito HPAL Nickel Corp.
Claver Special Economic Zone
Cagdianao Nickel Laterite Project Co.:Case Mining Corporation JV: Surigao Integrated Res. Corp.
Adlay Nickel Laterite Project Co.:CTP Const. & Mining Corp. JV: Surigao Integrated Res. Corp.
Proc no. 1747 Carac-an Watershed
DAO No. 2007-14 Ihawan Spring Community Watershed
Umalag Gold Prospect
Bolhoon Gold Prospect
Manhulayan Costan Gold-Copper Prospect
Tambis Gold Prospect Co.: Philex Gold Phils.,Inc.
Locally Declared Masabong Tandawan Watershed Area
Coo Gold Prospect Co.: Philsaga Mining Corp.
Masabong Village Small Scale Mining Association, Inc. (MAVISSMA)
Proposed ADS Special Economic Zone
Camarin Gold Prospect
Proposed Tawy-an Critical Habitat of Phil. Eagle (4+7,794 Has.)
Proc no. 391 Siargao Protected Landscape / Seascape
BUTUAN BAY
PROVINCE OF MISAMIS ORIENTAL
PROVINCE OF AGUSAN DEL NORTE
PROVINCE OF AGUSAN DEL SUR
PROVINCE OF DAVAO
PROVINCE OF COMPOSTELA VALLEY
PROVINCE OF DAVAO ORIENTAL
Mainit Lake
Lake Mainit
Lake Kitcharao
Lake Mihan
Lake Bunawan
Lake Lanao
Lake Kitamak
Lake Linao
Lake Kitagas
Lake Kitanglad
Lake Kitamanda
Lake Kitamlan
Lake Kitamlan
Lake Kitamlan